



SRI SIVANI COLLEGE OF PHARMACY

(Under the Management of Sri Sivani Educational Society, Srikakulam)
(Estd.2007, Approved by PCI-New Delhi and Affiliated to JNTU, Gurajada-Vizianagaram)
N.H-16, Chilakapalem Jn., Etcherla Mandal, Srikakulam Dist - 532402.

CURRY LEAFES

BOTINICAL NAME: *MURRAYA KOENIGII*

FAMILY: Rutaceae

SYNONYMS:

ENGLISH: Sweet Neem leaves

HINDI: Karri patha

TAMIL: Karuvepillai

TELUGU: Karivepaku



CHEMICAL CONSTITUENTS:

- ❖ The oils from the curry leaves were found to contain mostly oxygenated monoterpenes.
- ❖ Using GC and GC-MS 33 constituents were found with linalool (32.83%), elemol (7.44%), geranyl acetate (6.18%), myrcene (6.12%), allo-ocimene (5.02), α -terpinene (4.9%), and (E)- β -ocimene (3.68%) as the main compounds.

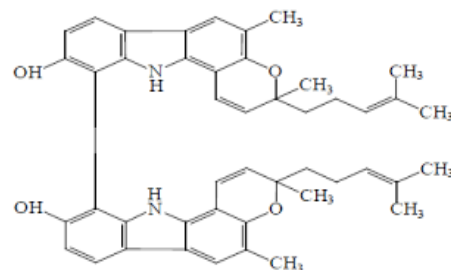

USES:

- ❖ Treatment of anaemia
- ❖ Diabetes
- ❖ Indigestion
- ❖ Obesity
- ❖ Kidney problems
- ❖ Hair and skin problems
- ❖ Aiding digestion
- ❖ Promoting hair health
- ❖ Reducing cholesterol
- ❖ Controlling diabetes